ME310G1
LTE-CAT.M1 내장형 모뎀 사양서

CODEZOO

2026.03.23 VERSION 1.1

CodeZoo

Design

TOP

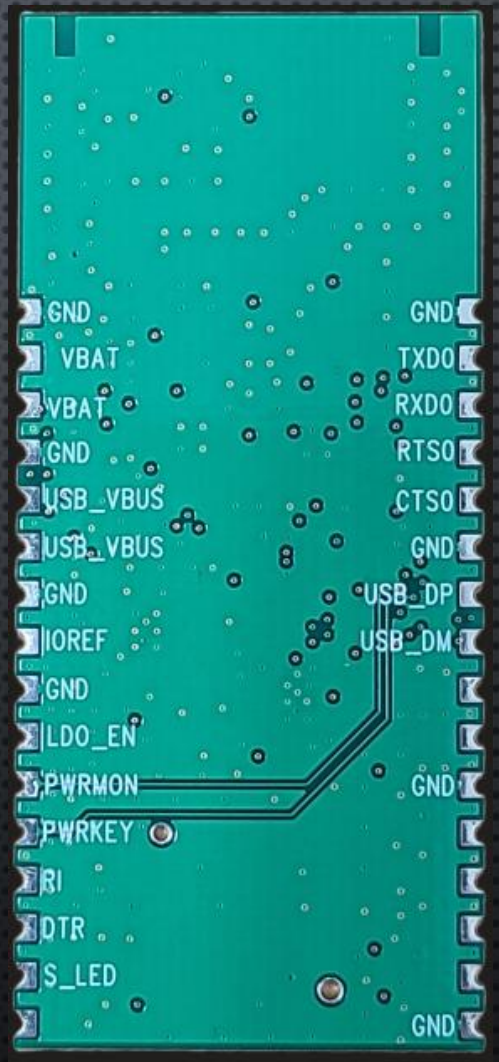

BOTTOM

CodeZoo

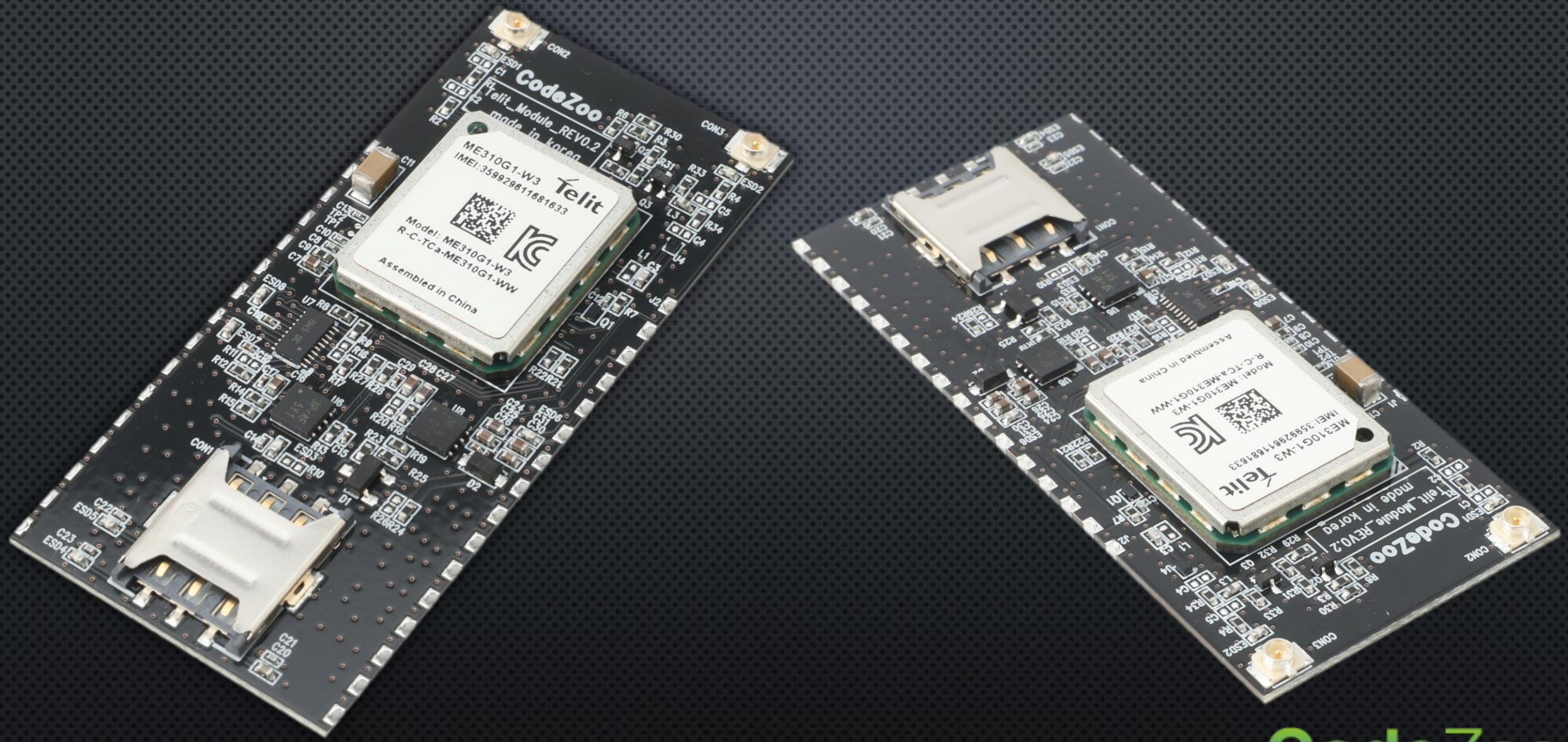
CodeZoo
Telit_Module_REV0.2
made in Korea
ME310G1-W3
IMEI:359929611681633
Telit
Model: ME310G1-W3
R-C-TCa-ME310G1-WW
Assembled in China
CON1
CON2
CON3

CodeZoo

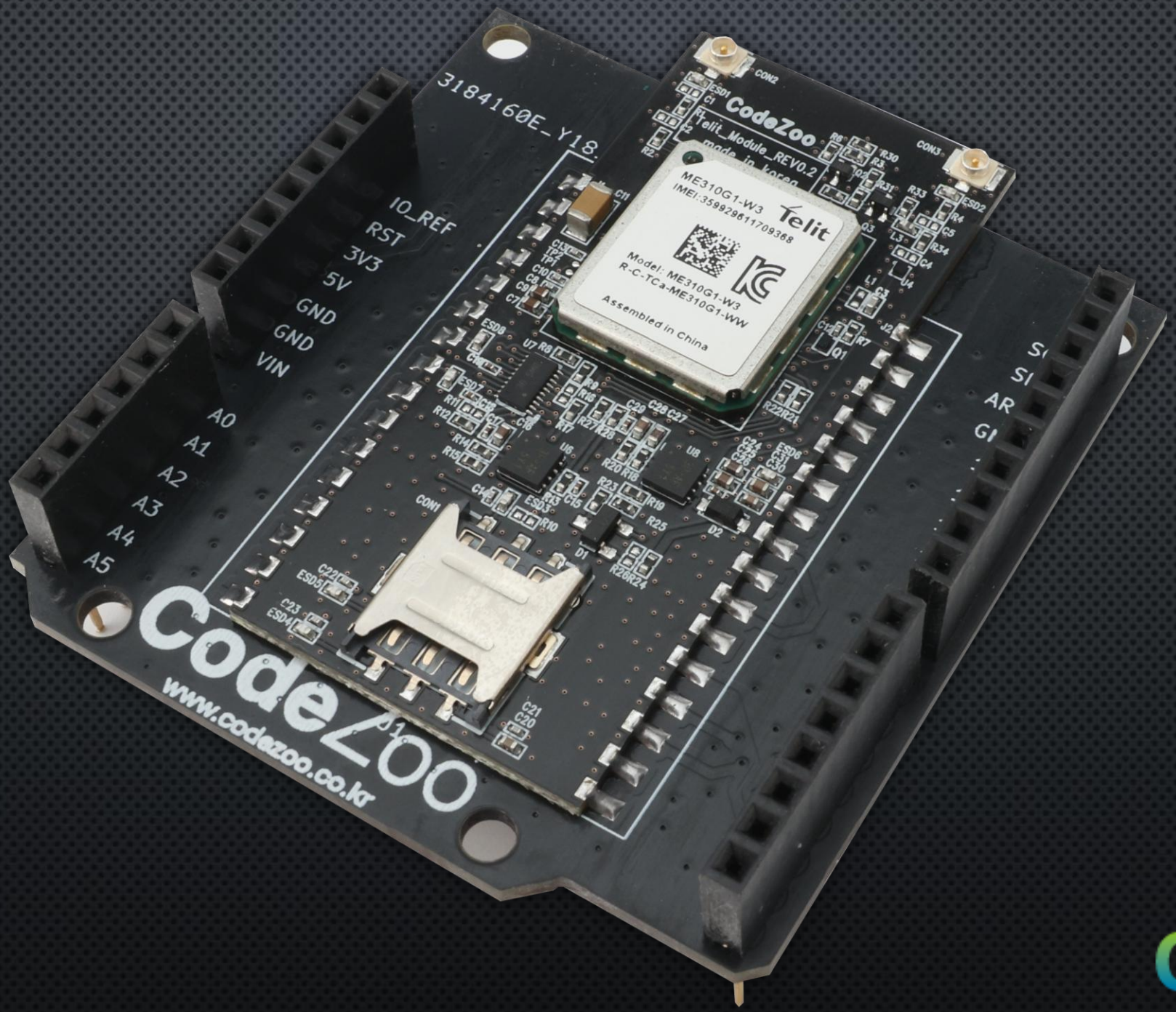
3184160E_Y18
IO_REF
RST
3V3
5V
GND
GND
VIN
A0
A1
A2
A3
A4
A5
CodeZoo
Telit_Module_REV0.2
ME310G1-W3
IMEI:359929611709368
Telit
Model: ME310G1-W3
R-C-TCa-ME310G1-WW
Assembled in China
CodeZoo
www.codezoo.co.kr

CodeZoo

Dimension

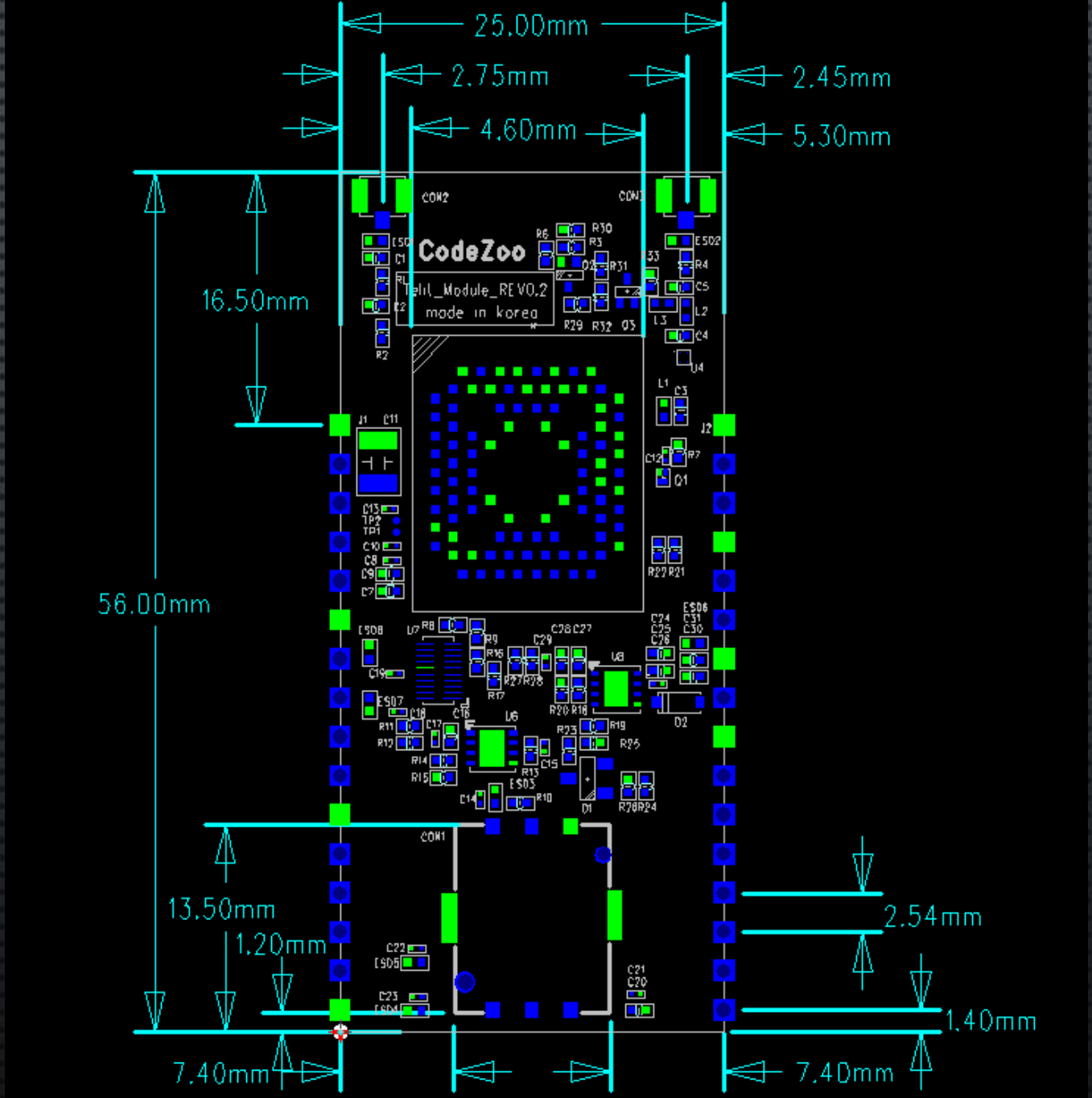

CodeZoo

Pinout

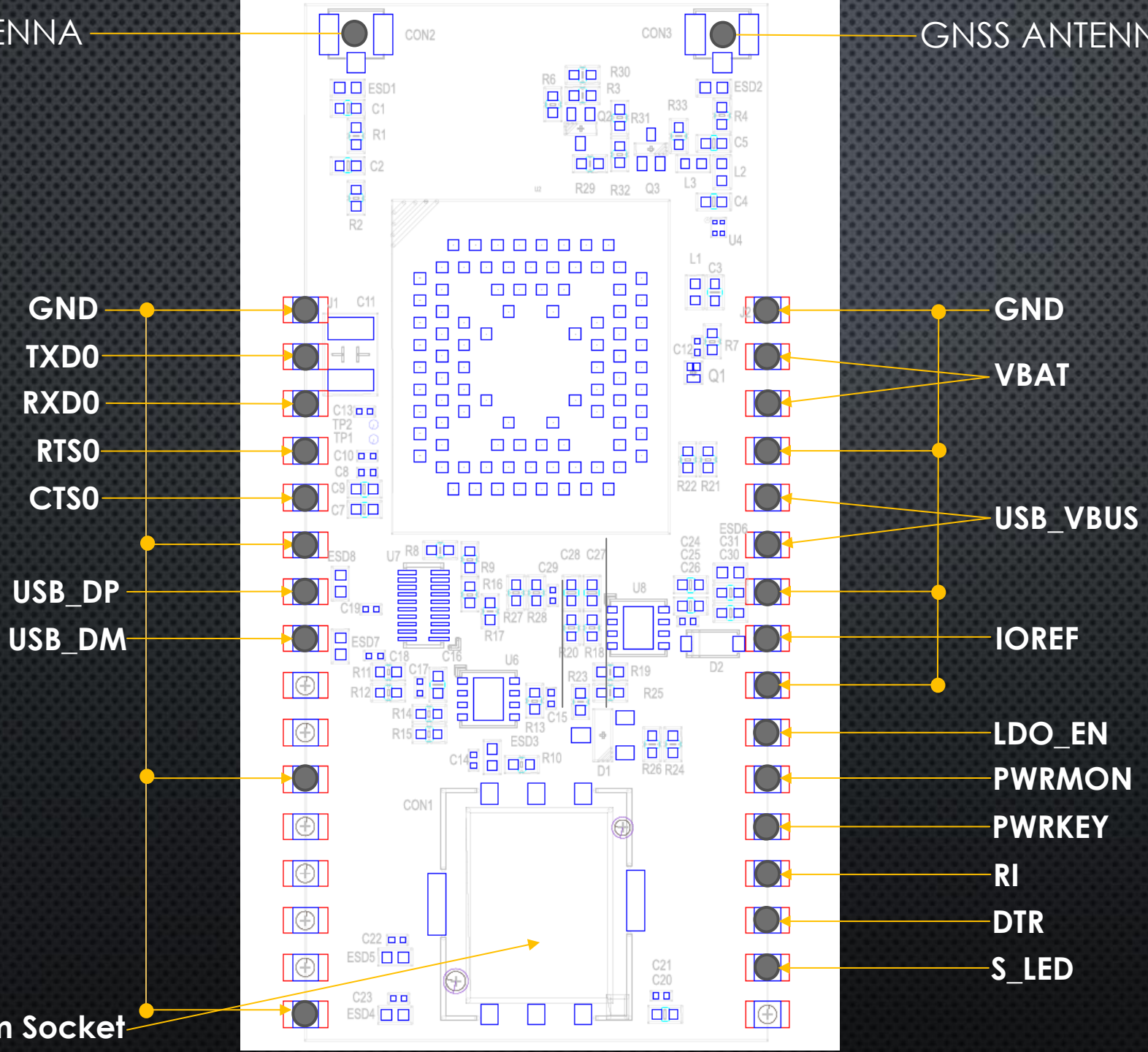

CodeZoo

Booting Sequence

TXD0	HOST_TX
RXD0	HOST_RX
RTS0	HOST_RTS
CTS0	HOST_CTS

Baudrate > 115200bps 경우 반드시 연결할 것

PWRKEY	HOST_GPIO or Always ON [Connect IO_REF]
LDO_EN	HOST_GPIO or Logic High [1.33V ~ 5.5V] Logic Low [<= 0.4V]

VBAT	3.7~5.5V, 5V(1A이상) 권장
IO_REF	HOST I/O 전압 연결
LDO_EN	Enable High(Default, LOW)
PWRKEY	Enable High(Default, LOW)
PWRMON	Modem Status (Active, HIGH)

Power On Sequence

Power Off Sequence

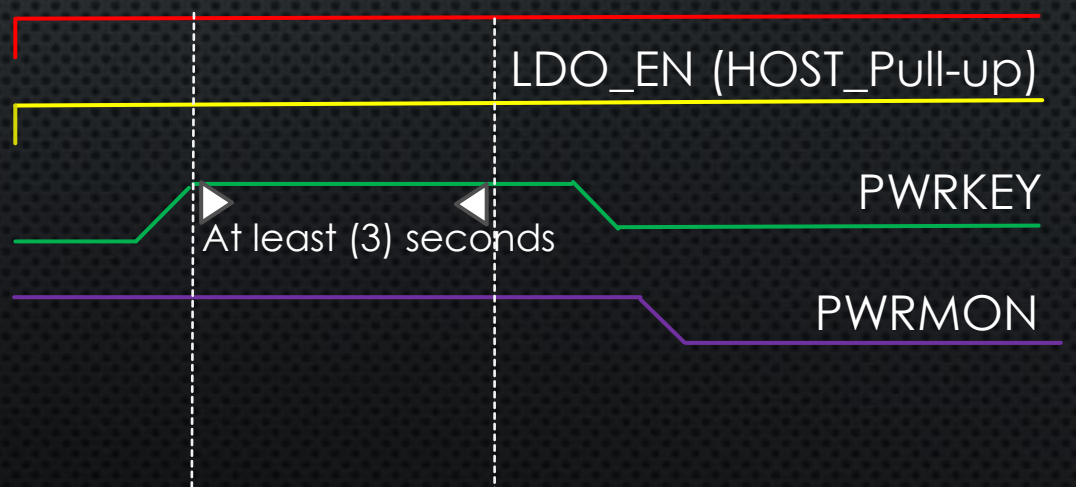

Specification

구분 (classification)	규 격 (Standard)
1. 제품명 (Product Name)	ME310G1 LTE-CAT.M1 Board
2. 제품 모델명 (Product Model)	CZ-ME310G1
3. 제품 제조사 (Product Manufacturer)	CodeZoo
4. 통신모듈 모델명/제조사 (Module Model/Vendor)	ME310G1-W3 / Telit Cinterion
5. 통신칩셋 모델명/제조사 (Chipset Model/Vendor)	MDM9205 / Qualcomm
6. 외형크기 (Dimension) [단위: mm]	Width(25.0)*Height(56.0)*Depth(1.4)
7. 기능용도 (Function-Use)	LTE통신 모듈, GNSS내장(GPS, GLONASS, Beidou, Galileo)
8. 연결 (Interface)	UART, USB
9. 전원 타입 (Power Supply Type)	3.7V ~ 5.5V
10. 안테나 타입 (Antenna Type)	외장형 (IPEX Connector)
11. 지원 통신규격 주파수 (Frequency Band)	***B1/B2/B3/B4/B5/B8/B8_US/B12/B13/B14/B18/ B19/B20/B25/B26/B27/B28/B66/B85***
12. 인증(Approvals)	KC, FCC/IC, GCF, RED, UKCA, PTCRB, SKT, AT&T, FirstNet, Verizon

CodeZoo

ME310G1-W3 (LTE-Cat.M1)
KC Certification

국립전파연구원
National Radio Research Agency

○ 인증현황검색결과

상호	Telit Communications S.p.A.
기기명칭	LTE 이동통신용 무선설비의 기기(기타)
모델명	ME310G1-WW
파생모델명	ME310G1-W3
인증번호	R-C-TCa-ME310G1-WW
제조자	Telit Communications S.p.A.
제조국가	중국
인증연월일	2020-05-08
기타	

CodeZoo